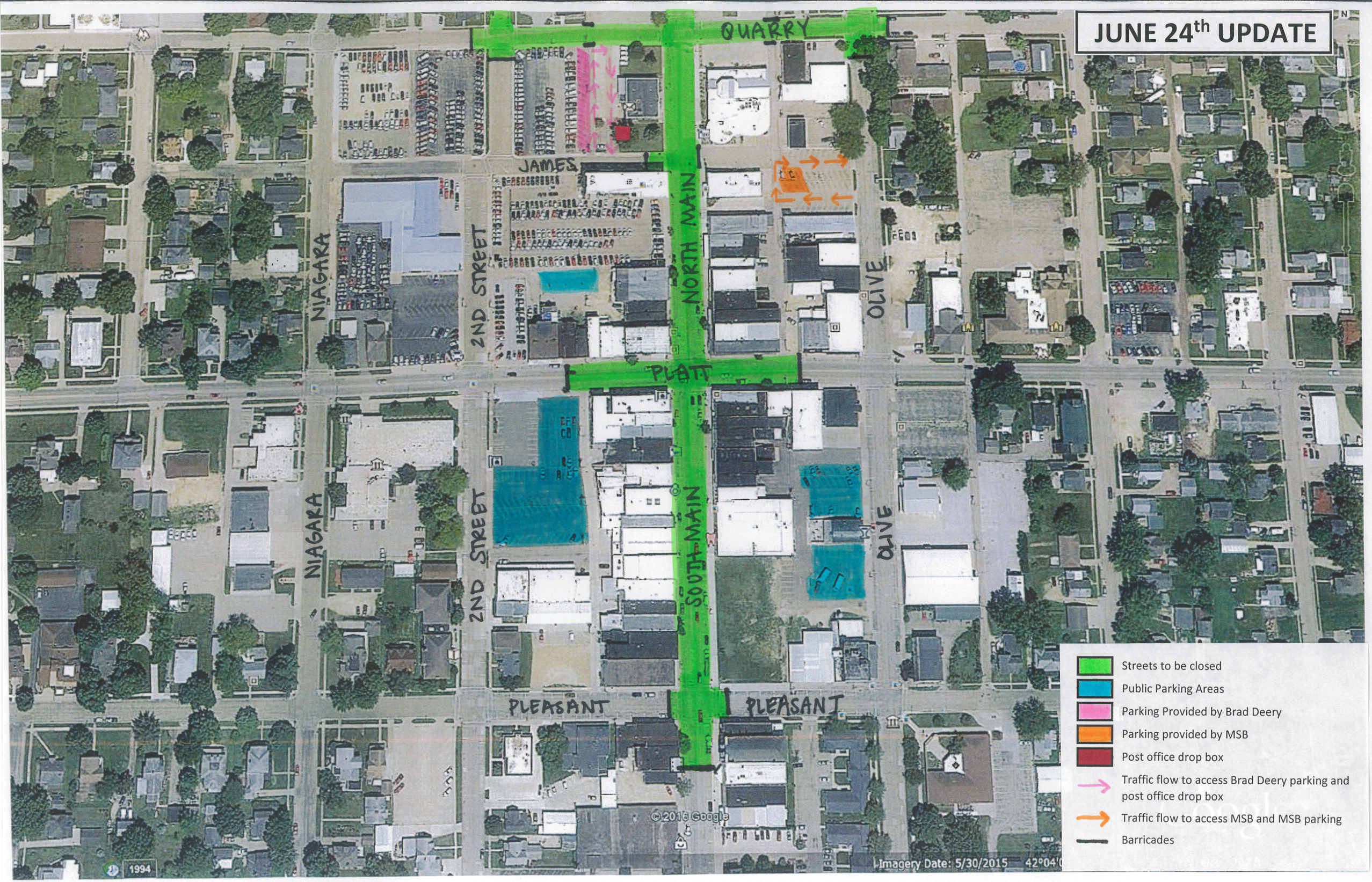JUNE 24th UPDATE