APRIL 18TH UPDATE

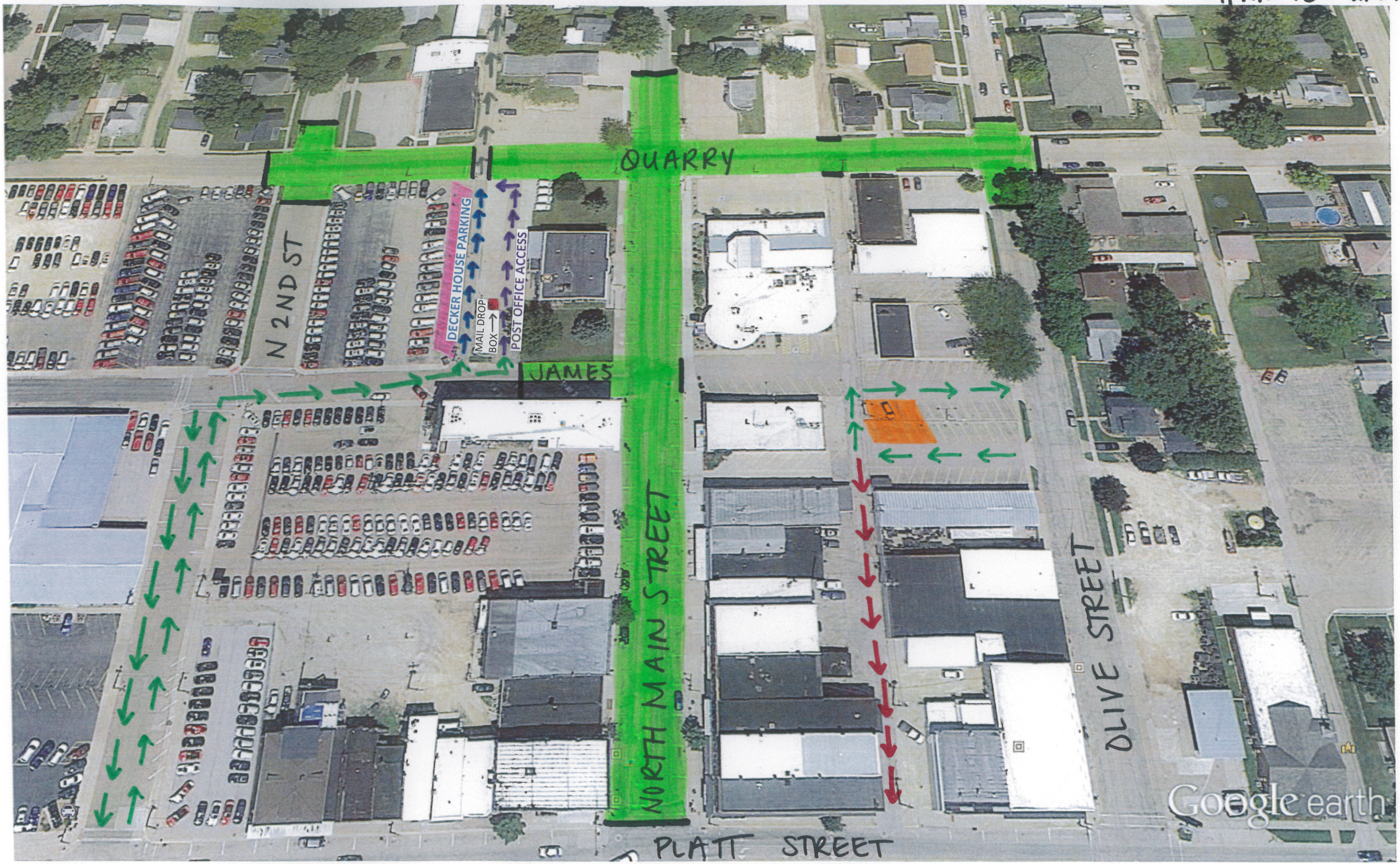


Google earth

feet 700

meters 200