April 14th update

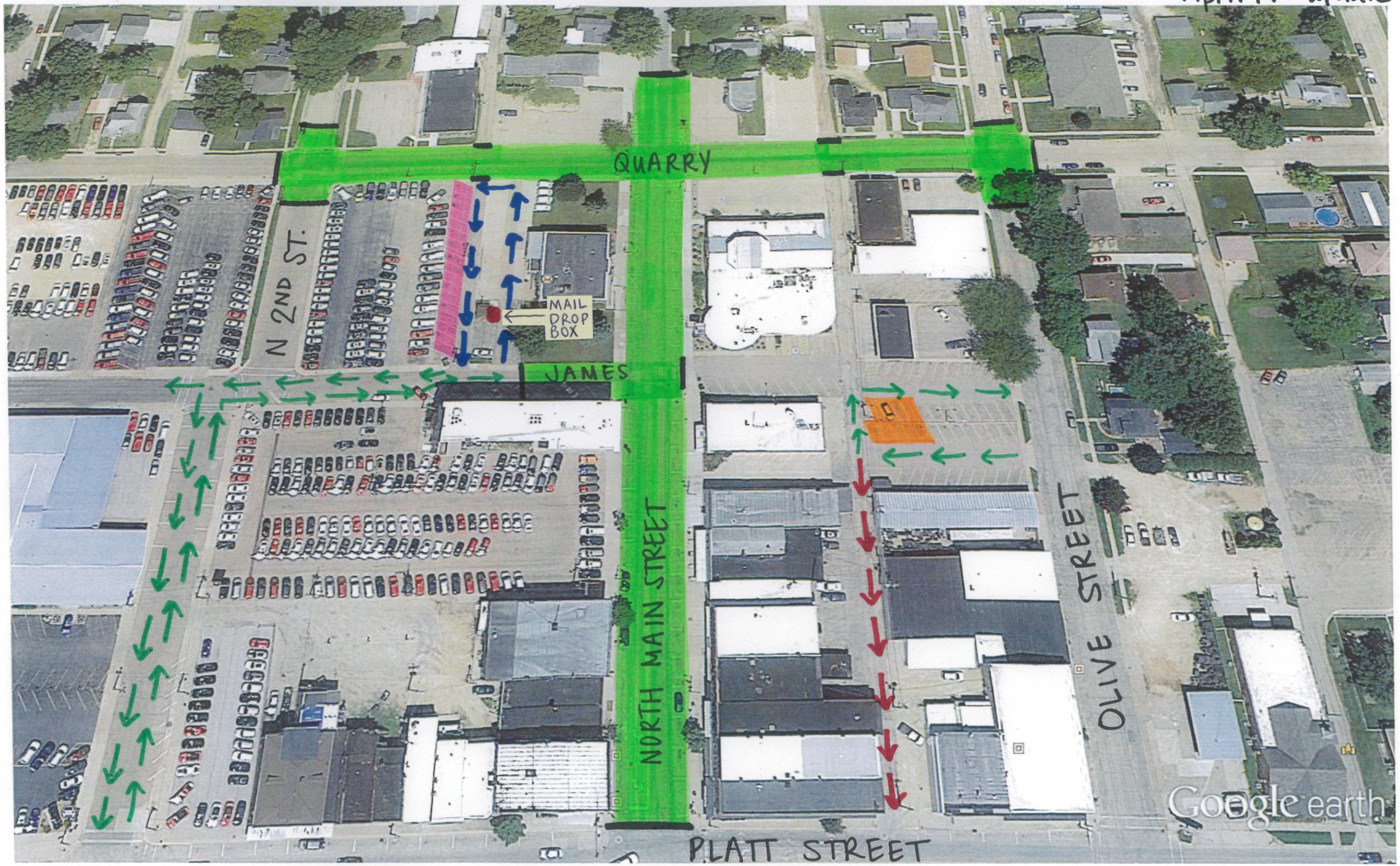

Google earth feet 700 meters 200